

GRIDLINE INTERIOR

12+ years of experience in areas of Interior Design, MEP, Engineering, Turnkey Solutions, Fit-outs.

With a legacy of excellence, Gridline Interior has successfully partnered with government bodies, leading healthcare institutions, top-tier banks and global enterprises. Our projects consistently uphold the highest benchmarks of quality, safety and innovation. Recognized for our unwavering commitment to precision and performance, we are the trusted choice for organizations that demand nothing less than exceptional professionalism.



ABOUT US

Gridline Trading SPC is a leading interior fit-out and turnkey solutions provider in the Sultanate of Oman. With a reputation built on quality, innovation, and integrity, we have become a trusted partner for clients across diverse sectors, including oil & gas, hospitality, education, aviation, healthcare, and government entities.

We take pride in our ability to transform concepts into functional, elegant, and purpose-driven spaces. Our in-house design and technical teams work collaboratively with clients to deliver bespoke interiors that align with their vision, brand identity, and operational needs. From initial design concepts to the final installation, every step is handled with meticulous attention to detail and a strong commitment to excellence.

At Gridline Trading SPC, our mission is not just to build spaces, but to create environments that inspire productivity, comfort, and aesthetic harmony. Our comprehensive services encompass interior design, joinery and carpentry, MEP works, partitions, ceilings, flooring, wall coverings, window treatments, and more. We blend creativity with technical expertise to ensure that each project is delivered on time, within budget, and to the highest industry standards.

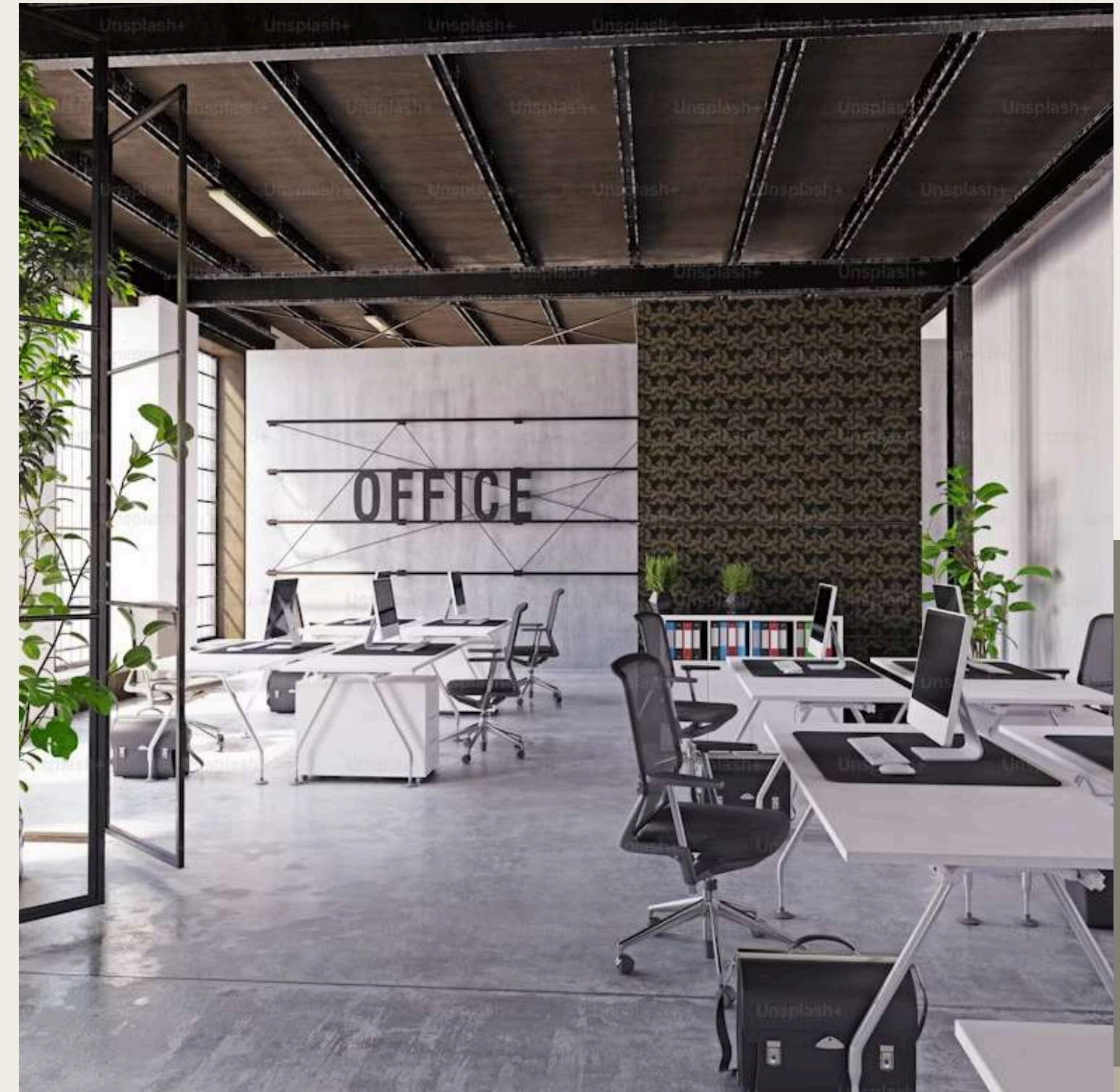

OUR VISION

Our vision is to become Oman's most trusted name in interior fit-out, known for consistently transforming ideas into reality with professionalism and creativity. We aim to lead the industry through our values of quality, innovation, and excellence, and by building strong, lasting relationships with our clients and partners.

OUR MISSION

Our mission is to craft smart, functional, and visually inspiring interior spaces that align with our clients' goals. We deliver customized turnkey solutions using skilled craftsmanship, innovative design, and reliable execution, ensuring every project reflects quality, efficiency and complete client satisfaction.

OUR SERVICES

INTERIOR DESIGN : Providing comprehensive services that blend creativity, functionality and personalized style to transform any space into a beautiful and practical environment.

PARTITIONS AND CEILINGS : Offering innovative solutions that define spaces, improve acoustics and integrate lighting-perfectly tailored to modern design and performance needs.

FIT-OUT WORKS : From design to execution, we provide comprehensive services that reflect your brand identity while supporting employee well-being and operational efficiency.

WALL & FLOOR COVERINGS: From ceramic tiles to luxury vinyl and textured wall panels, our coverings offer versatile design options for elegant, durable and easy-to-maintain surfaces.

JOINERY & CARPENTRY : From detailed wood paneling to tailor-made furniture, we offer skilled carpentry and joinery works that elevate interior spaces with craftsmanship and style.

MEP SOLUTIONS : We deliver end-to-end MEP services, from design to installation, optimizing building systems for functionality, energy efficiency and regulatory compliance.

HOW WE WORK

At Gridline Trading SPC, we specialize in delivering integrated solutions across Interior Design & Works, Fit-Out Works and MEP (Mechanical, Electrical and Plumbing) Services. Our commitment to innovation, integrity, and precision forms the cornerstone of every project we undertake.

End-to-End Expertise Across Services

- Interior Design & Works

Elegant, functional interiors tailored to each client's unique identity—balancing form, functionality, and visual harmony.

- Turnkey Fit-Out Works

From shell to showcase: seamless integration of partitions, ceilings, flooring, joinery, and finishing works—executed with meticulous attention to detail.

- MEP Works

Robust mechanical, electrical, and plumbing systems engineered to support efficiency, safety, and sustainability—fully coordinated with your interior fit-out.

Our Design & Execution Philosophy

The transformation of a space begins with a shared vision—an in-depth collaboration between our design experts and the client. Every detail, from concept to completion, is crafted to reflect the client's style, purpose, and budget.

We follow a structured, results-driven workflow that ensures exceptional delivery:

- Strategic Concept Development & Space Optimization
- Photorealistic 2D/3D Visualization for Design Validation
- Comprehensive Technical Drawings & Construction Documentation
- Precision Selection of Furniture, Materials & Decorative Finishes

OUR EXPERTISE

Gridline Trading SPC aims to materialize our clients vision through completion, while attentively delivering of services and projects on time.

Partition

- Drywall Gypsum Partitions
- Wooden Partitions
- Glass Partitions
- Aluminum Partitions
- Acoustic Partitions
- Cement Board Partitions

Ceiling

- Decorative Gypsum Ceiling
- Gypsum Ceiling Tiles
- Aluminum Ceiling Tiles
- Wooden Ceiling
- Acoustic Ceiling

Wall Coverings

- Wall Papers
- Roller and Spray Painting
- Wooden Paneling
- Stone & Marble Cladding
- Glass & Mirror Cladding
- ACP Cladding

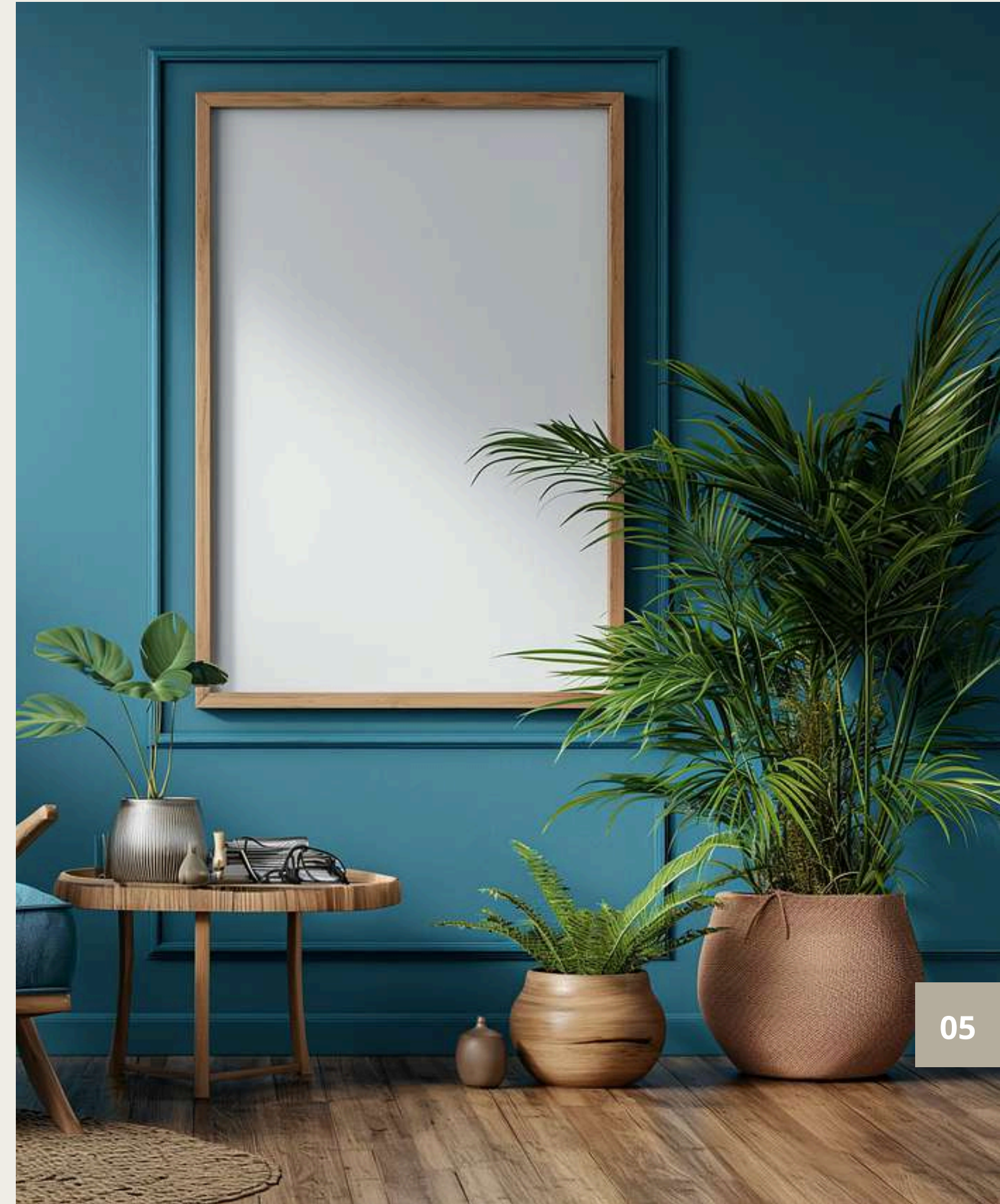

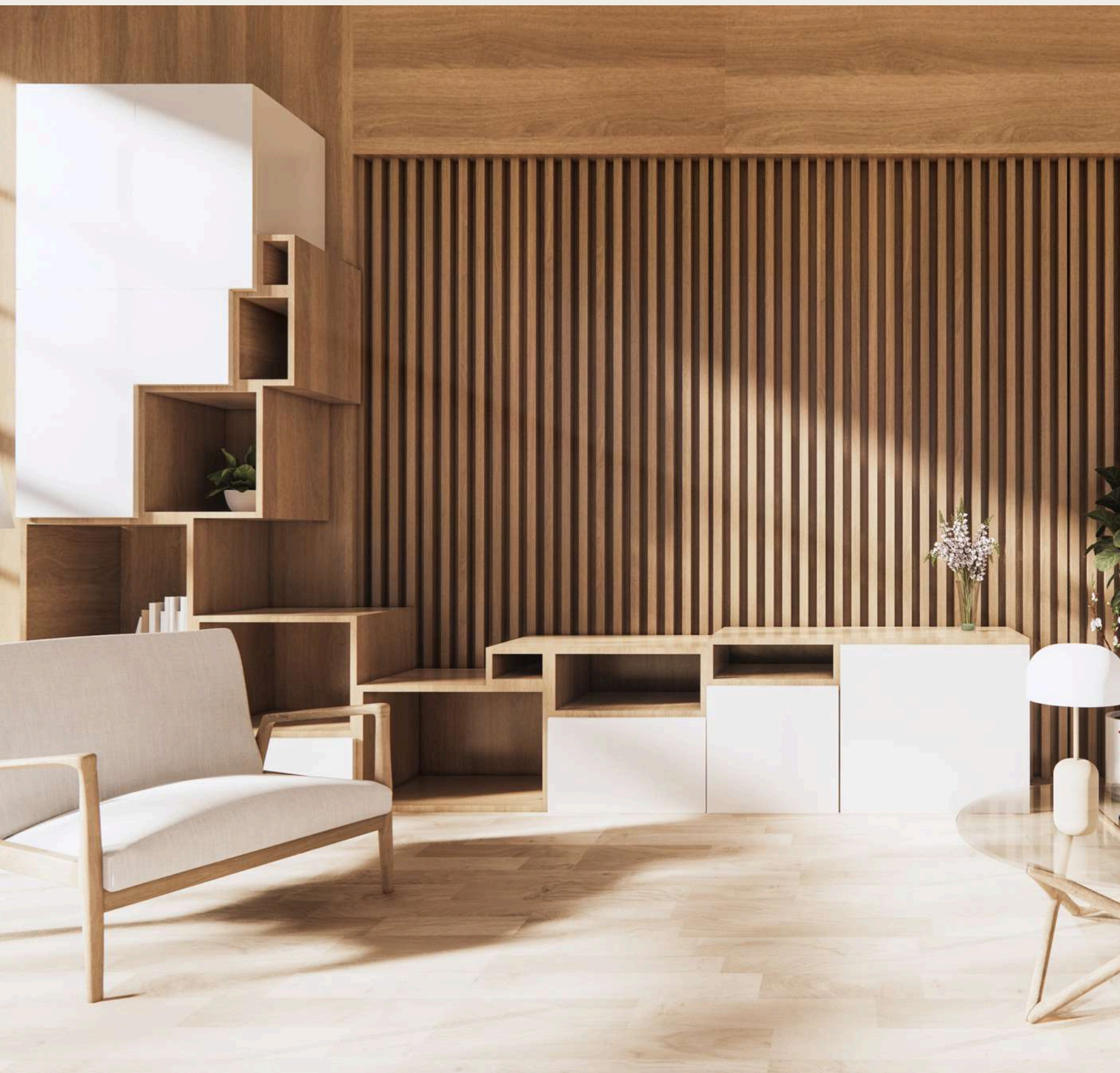

Floorings

- Carpet Tiles and Roll carpet
- Parquet Flooring
- Ceramic & Marble
- Raised Flooring
- Vinyl & Epoxy Flooring
- Micro Cement Flooring

Window Coverings

- Venetian Blinds
- Curtains
- Roller Blinds
- Vertical Blinds
- Wooden Blinds
- Mushrabiya Screens

MEP Works

- Electrical & Plumbing Works
- HVAC Works
- Data & Voice Cabling
- CCTV & Anti-Theft System
- Speaker System
- Fire Fighting & Fire Alarm

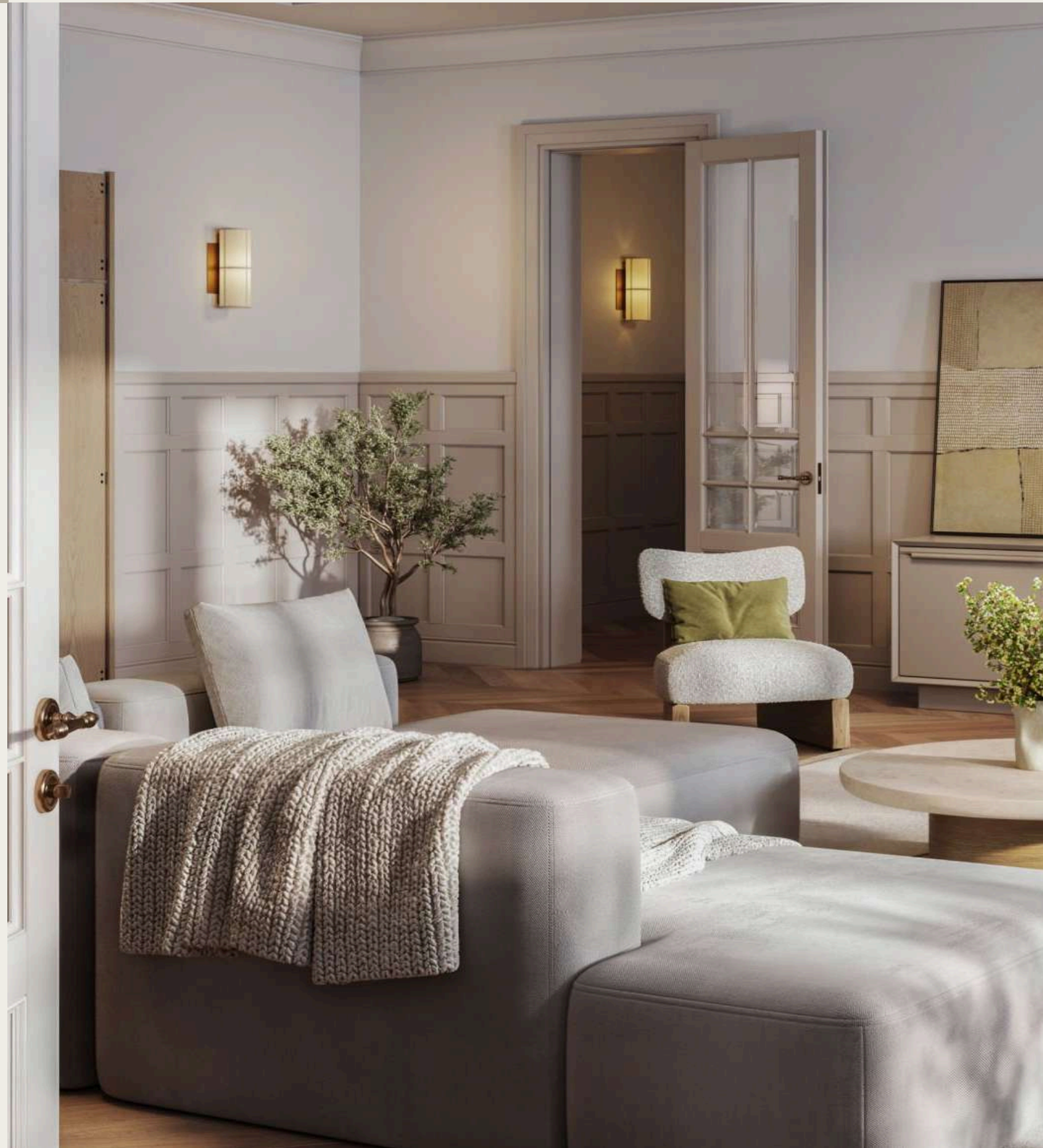

Joineries

- Reception Counter
- Retail Merchandiser Counter
- Exhibition Counter
- Display Counter & Niches
- All type Customized Furniture
- Office Work Stations
- Chairs & Couches
- Restaurant Furniture's
- Kitchen Cabinets
- Corian Top Works
- Kiosk

Doors & Windows

- Wooden Doors & Windows
- Glass Doors & Windows
- Aluminum framed Doors
- Aluminum framed Windows

Miscellaneous Works

- 3D Signage
- Rolling Shutter
- Glass railing & Balustrade
- Supermarket Racking
- Masonry Works
- Annual Maintenance Contracts

FEW OF OUR WORKS

FIT-OUT WORKS FOR AL RIFAI ROASTERY SHOP - MALL OF OMAN



JOINERY AND FIT-OUT WORKS FOR AL TAJEEZ SCHOOL



RENOVATION WORKS FOR JAWHARA JEWELLERY- SOHAR



FIT-OUT WORKS FOR AL KABIR LIGHTING SHOP

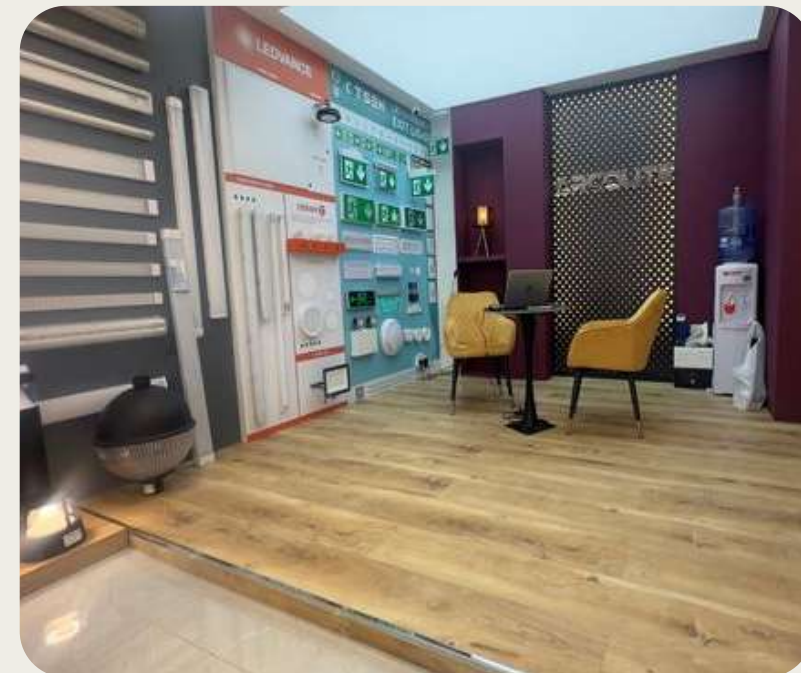

JOINERY WORKS FOR PRIVATE VILLA IN BOUSHER



FIT-OUT WORKS FOR G GOLD JEWELLERY- MABELLA



OFFICE WORK FOR AL KABIR LIGHTING, GHOBRA



FIT-OUT WORKS FOR AMTUR GOLD & JEWELLERY



RENOVATION WORKS FOR JAWHARA JEWELLERY- BARKA



FIT-OUT WORKS FOR G GOLD JEWELLERY- RUWI



FIT-OUT WORKS FOR FOOTREPOSE SPA- MALL OF OMAN



JOINERY WORKS FOR OQ8 - DUQM



MEP WORKS FOR HOTEL TULIP RUWI



FIT-OUT WORKS FOR IDEAL GOLD JEWELLERY- RUWI

THANK YOU

We extend our sincere gratitude to our valued clients, partners, and dedicated team for being an integral part of our journey.

At Gridline Trading SPC, we are proud to be recognized as a trusted name in Interior Design, Fit-Out, and MEP Solutions across Oman. Our success is built on a foundation of quality craftsmanship, innovative thinking, and a relentless focus on client satisfaction.

From commercial and institutional projects to high-end luxury interiors, we remain committed to delivering turnkey solutions that elevate spaces and exceed expectations.

Thank you for your continued trust. We look forward to shaping more inspiring environments—together.

 **+968 9739 7519**

 **Po Box:5252, Postal Code:111
Muscat, Sultanate of Oman**

 **www.gridlineinterior.com**

 **info@gridlineinterior.com**